PROJECT 42: Design and Analysis of Static and Dynamic Power of CMOS Inverter by using Cadence Virtuoso

A Comprehensive Study of Analog Circuits

By: Priya Chaudhary, Astitva Johri and
Bhavya Solanki

Chapters:

List of Figures……..……. 3

1. Introduction …….. 4
2. Brief Description…… 5
3. Circuit Design……. 6-7
   3.1 Schematic Design……... 6
   3.2 Simulation Setup...…….. 6
   3.3 DC and Transient Response……..……..…. 6
4. Simulation Results…….. 8
5. Advantages and Disadvantages…….. 9
   5.1 Advantages……. 9
   5.2 Disadvantages……. 9
6. Conclusion…….. 10
7. Frequently Asked Questions (FAQs)…….. 11

LIST OF FIGURES

Figure 3.1 Circuit of CMOS Inverter ……..……..7

Figure 4.1 Simulation Results Static and Dynamic Power of CMOS Inverter (DC Response) ……...…..8

Figure 4.2 Simulation Results of Static and Dynamic Power of CMOS Inverter (Transient Response) …….8

1. INTRODUCTION

CMOS (Complementary Metal-Oxide-Semiconductor) technology is the backbone of modern digital circuit design due to its high efficiency, low power consumption, and robustness against noise. A CMOS inverter, the most fundamental logic gate, consists of a PMOS and an NMOS transistor connected in a complementary fashion. Understanding the power dissipation characteristics of a CMOS inverter is critical, especially in applications requiring minimal energy usage, such as battery-powered devices, portable electronics, and large-scale VLSI systems.

Power dissipation in CMOS circuits is mainly categorized into static and dynamic power. While static power is related to leakage currents in steady-state conditions, dynamic power arises due to transistor switching activity. With continuous advancements in semiconductor technology, power efficiency has become a key design consideration.

By using Cadence Virtuoso, engineers can precisely simulate, analyze, and optimize the power performance of CMOS inverters, allowing for energy-efficient digital circuit designs. This documentation provides an in-depth exploration of static and dynamic power dissipation in CMOS inverters and the methodology to evaluate these parameters using Cadence Virtuoso.

2. BRIEF DESCRIPTION

Power dissipation in a CMOS inverter is broadly classified into two categories:

1. **Static Power Dissipation:** This occurs when the circuit is in a steady state (i.e., when the input is either logic HIGH or LOW). Ideally, CMOS circuits exhibit negligible static power dissipation because one transistor is always off. However, non-idealities such as subthreshold leakage (caused by weak conduction in MOSFETs even when off), gate leakage (due to tunneling effects in thin oxide layers), and reverse bias junction leakage contribute to unwanted power losses.
2. **Dynamic Power Dissipation:** This occurs when the circuit switches states, mainly due to charging and discharging of load capacitances. The two major components of dynamic power dissipation are:
    - **Switching Power:** The power consumed due to capacitive charging and discharging when the CMOS inverter transitions between logic states. It is given by the equation: $P_{switching} = \alpha C_L V_{DD}^2 f$ where α is the switching activity factor, C_L is the load capacitance, V_{DD} is the supply voltage, and f is the switching frequency.
    - **Short-Circuit Power:** During transitions, both NMOS and PMOS transistors conduct simultaneously for a brief moment, creating a direct path between the power supply and ground. This results in short-circuit power dissipation, which increases with higher switching frequencies.

Using Cadence Virtuoso, designers can perform detailed transient and DC analysis to measure these power components. By optimizing transistor sizing, threshold voltages, and supply voltages, power dissipation can be minimized, improving circuit performance and longevity.

3. CIRCUIT DESIGN

3.1 Schematic Design

- Create a new schematic in Cadence Virtuoso.
- Use PMOS and NMOS transistors. Connect:
  - PMOS between VDD and output.
  - NMOS between output and GND.
  - Gates of both transistors connected to input voltage.
- Add power source (VDD) and load capacitor (CL).
- Run DRC (Design Rule Check) to verify connections.

3.2 Simulation Setup

1. **DC Analysis:**
   - Sweep input voltage from 0V to VDD.
   - Obtain Voltage Transfer Characteristics (VTC).
   - Measure static power dissipation (leakage current).
2. **Transient Analysis:**
   - Apply a pulse input waveform.
   - Observe output transitions (HIGH to LOW and vice versa).
   - Measure propagation delay and dynamic power.

3.3 DC and Transient Response

- **DC Response:** Shows the inverter's switching threshold and noise margins.
- **Transient Response:** Evaluates switching speed, rise/fall times, and power dissipation.

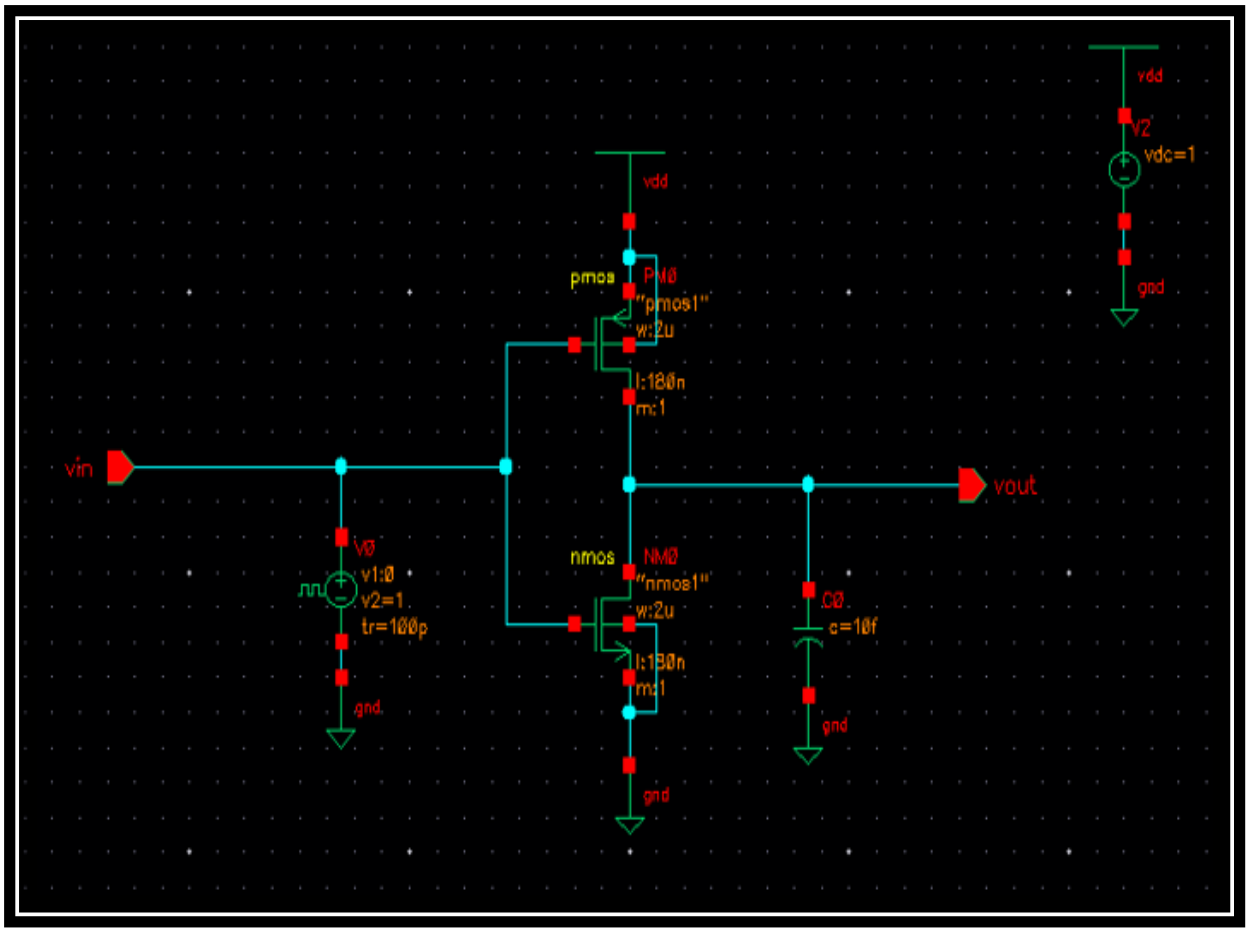

Figure 3.1 Circuit of CMOS Inverter

4. SIMULATION RESULTS

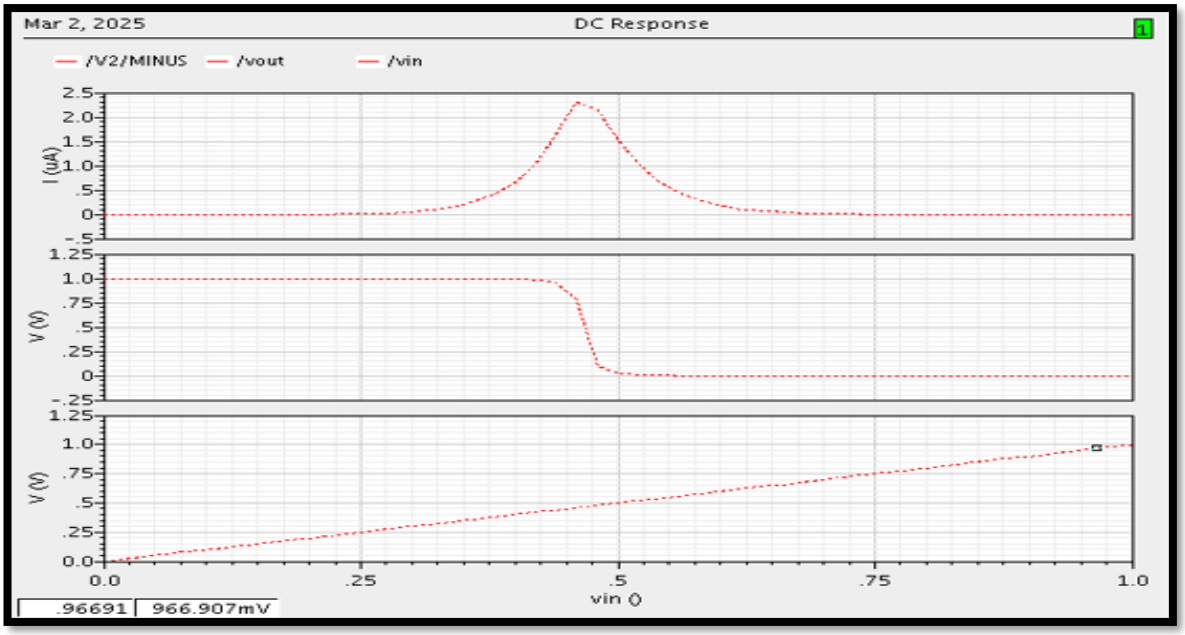

Figure 4.1: Simulation Results of Static and Dynamic Power of CMOS Inverter (DC Response)

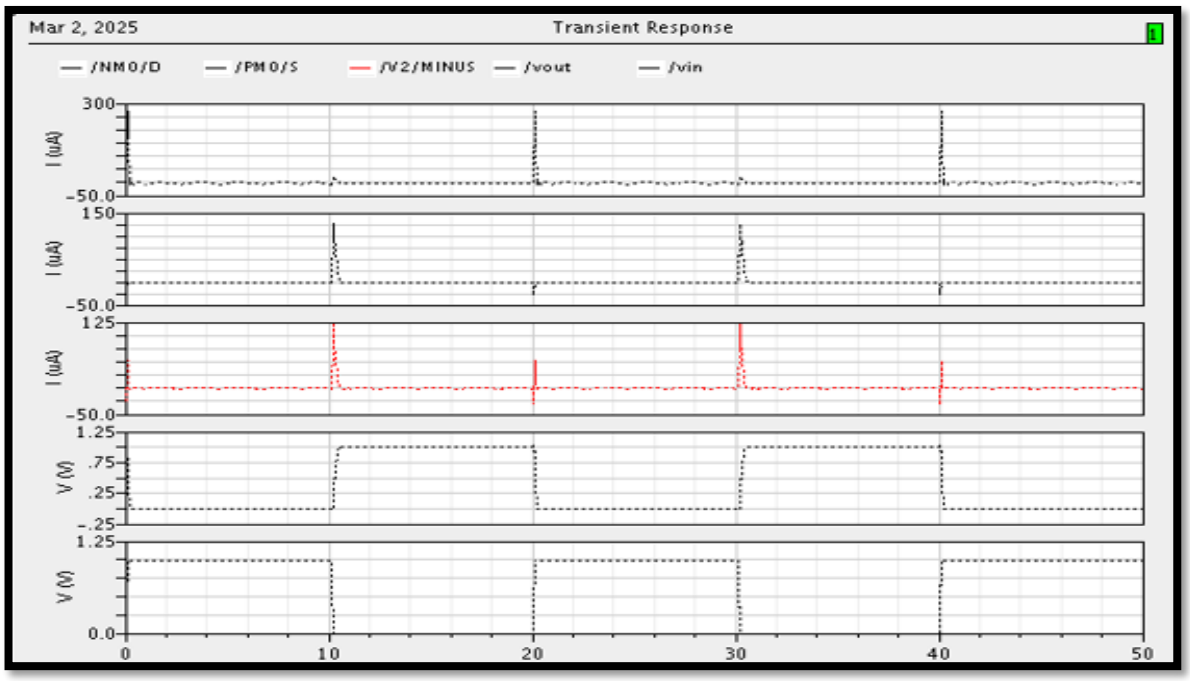

Figure 4.2: Simulation Results of Static and Dynamic Power of CMOS Inverter (Transient Response)

5. ADVANTAGES AND DISADVANTAGES

5.1 Advantages:-

1. **Low Power Consumption:** CMOS inverters consume negligible static power.
2. **High Noise Immunity:** Offers strong resistance against noise due to high logic level separation.
3. **Scalability:** Suitable for miniaturization in advanced technology nodes.
4. **Efficient Switching:** Minimal power dissipation during logic transitions.

5.2 Disadvantages:-

1. **Leakage Power Issues:** At lower technology nodes, leakage currents become significant, increasing static power consumption.
2. **Performance Trade-offs:** Higher switching speeds can lead to increased dynamic power consumption.
3. **Design Complexity:** Optimizing for both performance and power efficiency requires careful transistor sizing and layout techniques.

6. CONCLUSION

Power efficiency is a crucial aspect of modern CMOS circuit design, as it directly impacts battery life, thermal management, and overall system performance. Analyzing the static and dynamic power consumption of a CMOS inverter provides key insights into optimizing low-power designs. By leveraging Cadence Virtuoso, engineers can perform accurate simulations, extract power dissipation metrics, and implement design techniques to reduce energy consumption.

Despite its advantages, CMOS technology faces challenges such as leakage power in deep submicron technologies and increased dynamic power in high-speed applications. Engineers must balance trade-offs between power, performance, and area (PPA) to achieve an optimal design. Techniques like power gating, multi-threshold voltage design, and clock gating can help in mitigating excessive power dissipation.

In conclusion, the design and analysis of CMOS inverter power characteristics using Cadence Virtuoso play a significant role in advancing energy-efficient electronics. As technology scales further into nanometer nodes, continuous innovations in power reduction techniques will be essential to meet the growing demands of modern semiconductor applications.

7. FREQUENTLY ASKED QUESTIONS (FAQs)

Q1. What is the primary source of power dissipation in a CMOS inverter?

Answer: The primary sources of power dissipation in a CMOS inverter are static power due to leakage currents and dynamic power due to charging and discharging of load capacitances.

Q2. Why is Cadence Virtuoso used for CMOS power analysis?

Answer: Cadence Virtuoso provides accurate simulation capabilities, allowing designers to measure static and dynamic power dissipation using SPICE-based simulations and layout parasitic extraction.

Q3. How can static power dissipation be reduced in a CMOS inverter?

Answer: Static power dissipation can be reduced by using high-threshold voltage transistors, power-gating techniques, and optimizing transistor sizing to minimize leakage currents.

Q4. What factors affect dynamic power dissipation?

Answer: Dynamic power dissipation depends on supply voltage, switching frequency, load capacitance, and the activity factor of the circuit.

Q5. How does technology scaling impact CMOS power dissipation?

Answer: As technology scales down, dynamic power decreases due to reduced voltage levels, but leakage power increases due to thinner gate oxides and increased subthreshold conduction.